World Hate Center

GUITAR SOLO
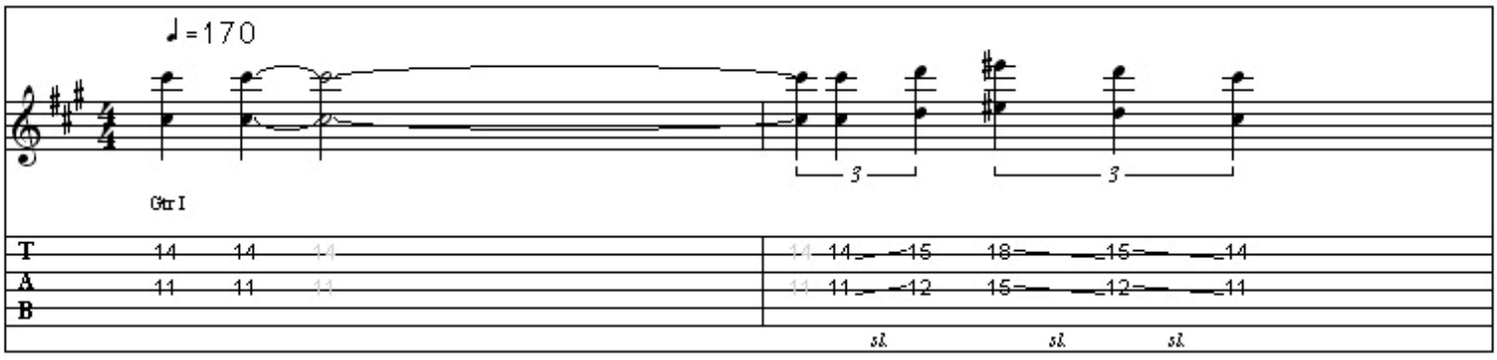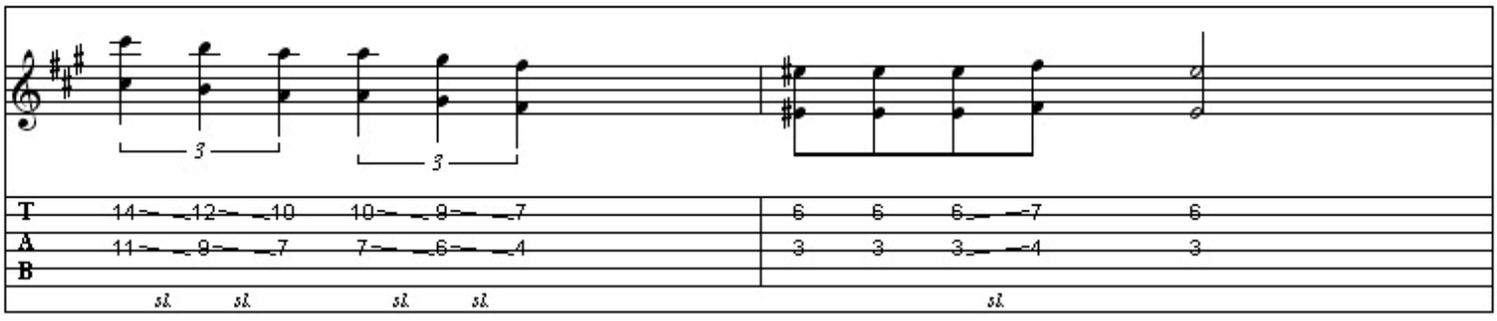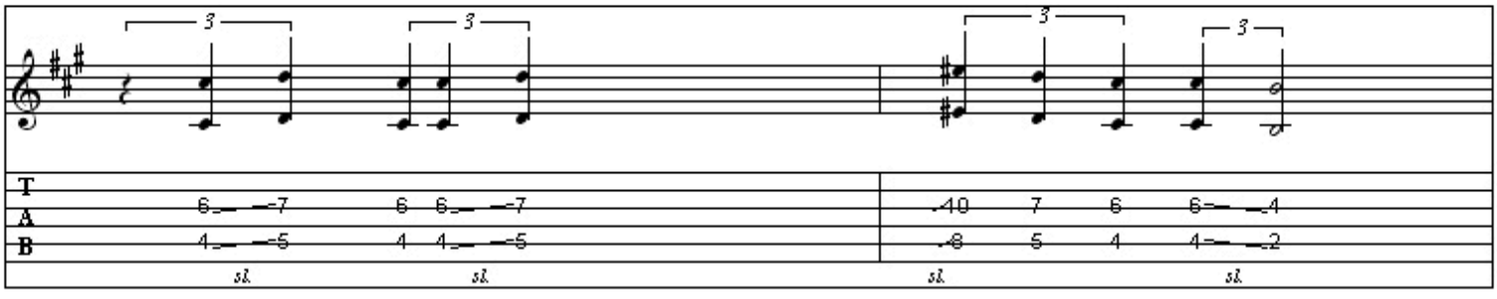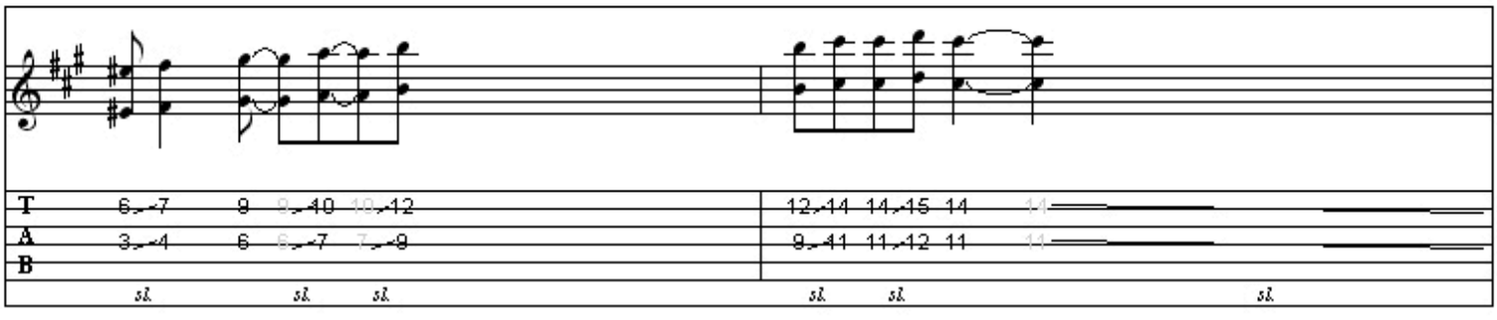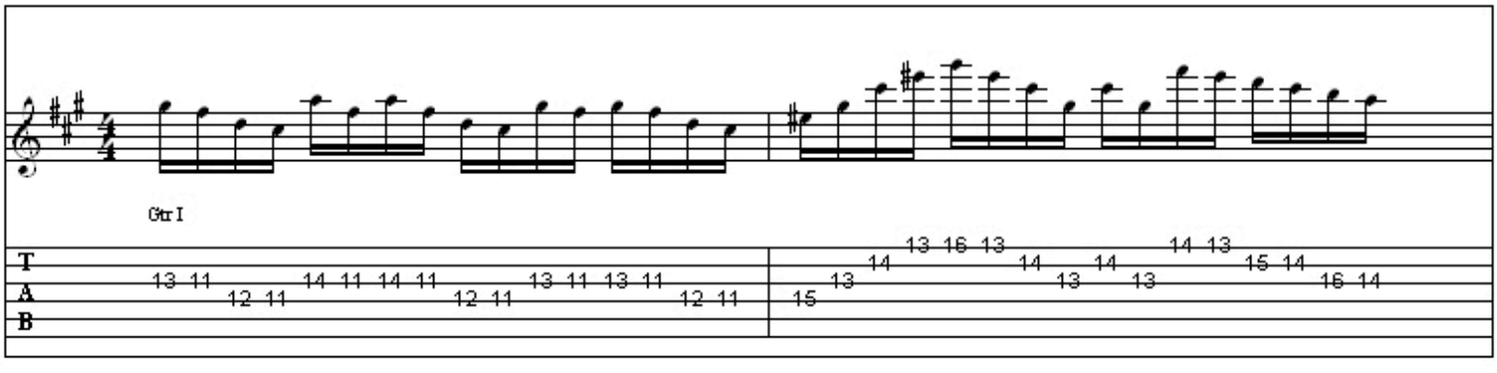
Transcribed by
Martin Buus Pedersen